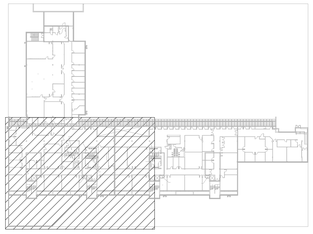

KEY PLAN

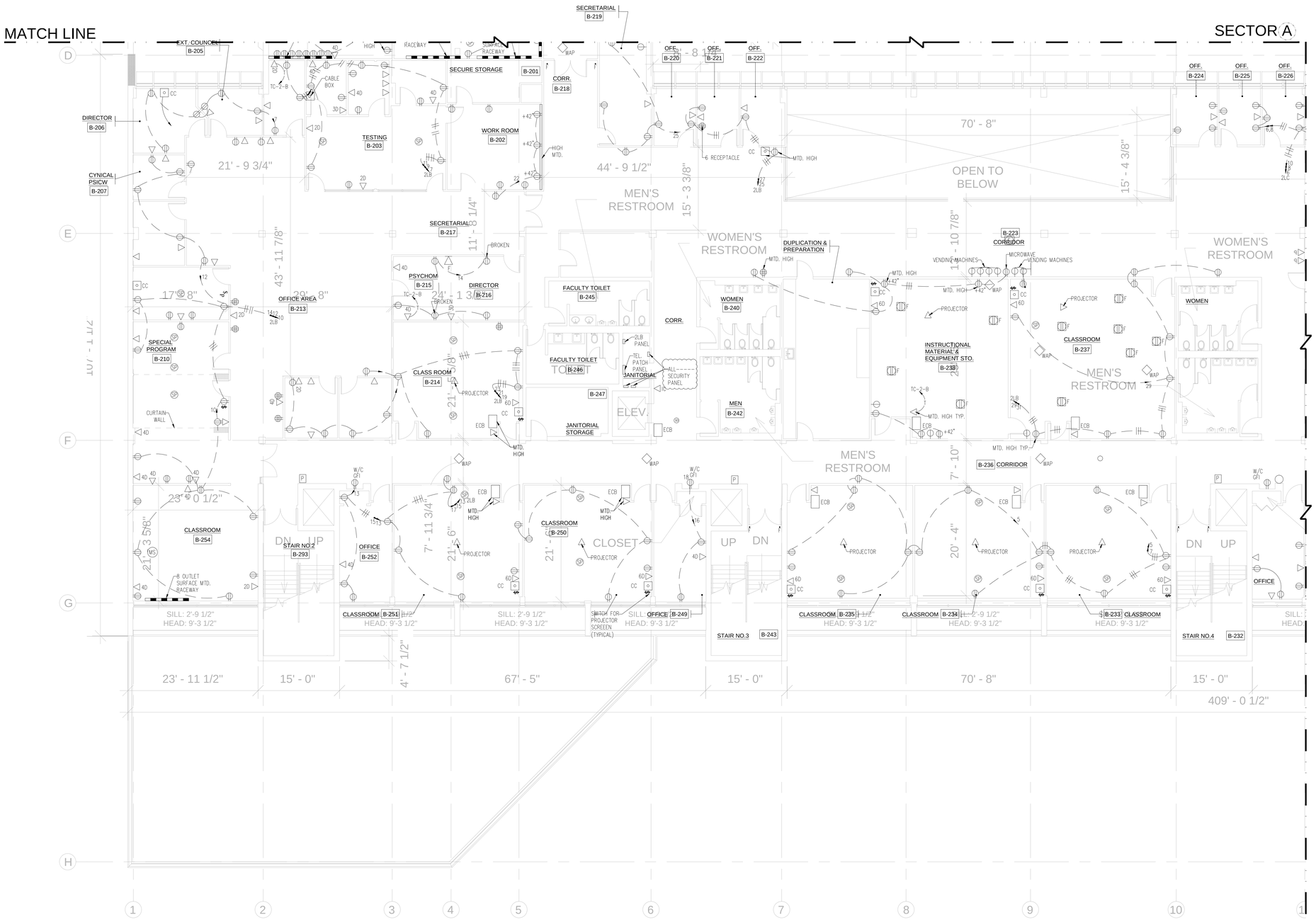

Marlboro Hall Renovation and Addition

Prince George's Community College
301 Largo Rd, Largo, MD 20774

JCJARCHITECTURE
ONE STATE STREET
SUITE 900
BOSTON, MA 02109
617.532.6600

© 2017 Weigand Associates, Inc.

CONSULTANTS:

Civil/ Geotech:
Triad Engineering
1075-D Sherman Avenue
Hagerstown, MD 21740
T: 301.797.6400 F: 301.797.2424

Envelope:
Coleman Consulting
205 South Tyrone Road
Baltimore, Maryland 21212
T: 410.878.6566 F:

Hazmat:
Aerosol Monitoring & Analysis
1331 Ashton Road, Suite A
Hanover, Maryland 21076
T: 410.684.3327 F:

LANDSCAPE:
Floura Teeter Landscape Architects
800 N. Charles Street, Suite 300
Baltimore, MD 21201
T: 410.528.8395 F:

LEED:
Doo Consulting
531 Piccadilly Rd.
Towson, MD 21204
T: 443.463.5859 F:

FIRE PROTECTION
Koffel Associates
8815 Centre Park Drive, Suite 200
Columbia, MD 21045
T: 410.750.2246 F:

MEP
Weigand Associates, Inc.
20270 Goldenrod Land
Germantown, MD 20876
T: 301.540.9060 F: 301.540.9061

STRUCTURAL
Silman Associates Structural Engineers
1053 31st Street NW
Washington, DC 20007
T: 202.333.6230 F:

SD SET

NOT FOR CONSTRUCTION

PROFESSIONAL CERTIFICATION:
I HEREBY CERTIFY THAT THESE DOCUMENTS WERE PREPARED OR APPROVED BY ME, AND THAT I AM A DULY LICENSED PROFESSIONAL ENGINEER UNDER THE LAWS OF THE STATE OF MARYLAND, LICENSE NO. 17366, EXPIRATION DATE MAY 29, 2019."

ISSUE 20/12/2017
JOB B1704700
DRAWN SP
SCALE 1/8"- 1'-0"

REVISIONS:

ELECTRICAL
POWER
PART PLAN
LEVEL 02 - B

EE-202B